



# IDENEL

Secret of Eternal Youth

PART1

# 01

## WHO WE ARE

- About IDENEL
- Our Technology
- Why Altum® Peptide
- Our outstanding spicule

PART2

# 02

## SYSTEM & CONSULTATION

- Two-Way System
- PEPTAXEL Program
- Recommended Professional Care
- PEPTAXEL B&A
- After the Treatment
- Cautions for PEPTAXEL

PART3

# 03

## PRODUCTS

- Purifying Enzyme powder cleanser
- Brightening Skin
- Intensive Mist
- PEPTAXEL Program
- Glutagen Skin Booster M
- Intensive Repair Essential Mask
- Revitalizing Boosting Serum  
(Regenerating Eye Cream)
- Revitalizing Solution Cream  
(Altum Peptide Solution Cream)
- Revitalizing Nourishing Cream
- Intensive Repair Locking Cream
- Intensive Repair Sun Serum
- Recommended Treatment Cycle

PART4

# 04

## ARRANGEMENT

- Purchase Information
- Educational Materials
- Contact Information



IDENEL

# WHO WE ARE

Secret of Eternal Youth

**“IDENEL is a specialized brand for skincare experts based on proprietary patented technology.”**

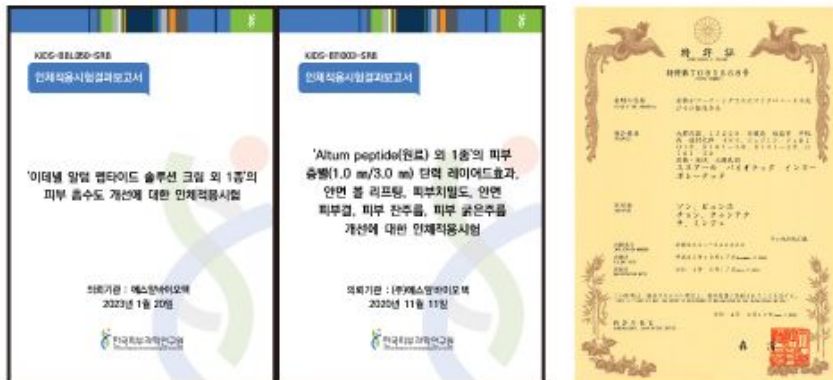

**20+** Years of Absorption Technology Research

**OVER 3+** billion KRW Research Investment

**60+** Times Higher Absorption Rate  
(\*Based on Altum peptide solution Cream)

**5+** Ingredients Technology Patents

Numerous patents related to ingredients

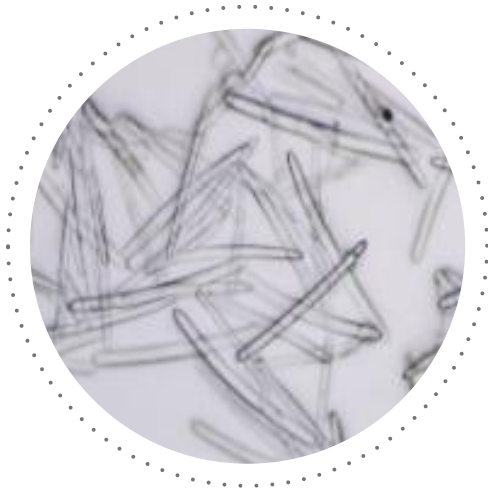

## Raphitox™

## World's FIRST refined spicule used in cosmetic

IDENEL is the FIRST to pioneer the development of micro-needles extracted from the skeleton of freshwater sponges.

These micro-needles called spicule, half the size of a pore, possess an ultrafine bed structure that acts effectively from within the skin, activating the skin's regeneration cycle.



raw material

impurities removed

refined many times



**Dr. Byungho Song**

Nanotechnology  
Chemistry Professor



**Dr. Doyoung Rhee**

Heal House  
Dermatology Clinic



**Dr. Wongyu Hong**

HUMAN  
Dermatology Clinic



**Dr. Seongmin Noh**

PASTEL HUMAN  
Dermatology Clinic

## Our Dermatology Experts

Our research and technology development extend beyond the cosmetics realm, involving 15 experts from various fields to ensure extensive research and top-tier technology.

Led by Dr. Byungho Song  
Dr. Doyoung Rhee of Heal House Dermatology Clinic  
Dr. Wongyu Hong of HUMAN Dermatology Clinic  
Dr. Seongmin Noh of PASTEL HUMAN Dermatology Clinic  
our team collaborates to push the boundaries of skincare science.

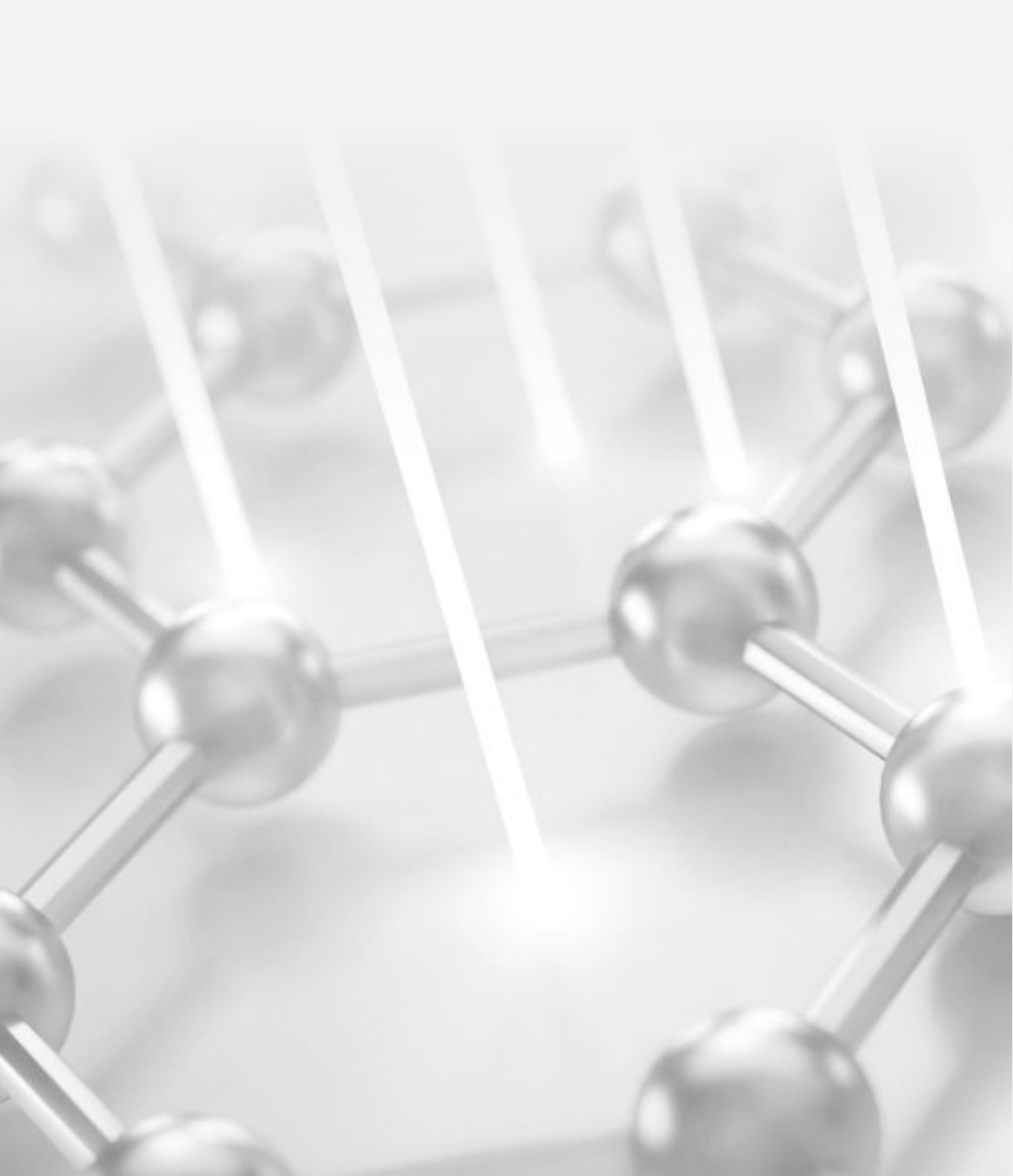

IDENEL

# **OUR TECHNOLOGY ALTUM® PEPTIDE**

Secret of Eternal Youth

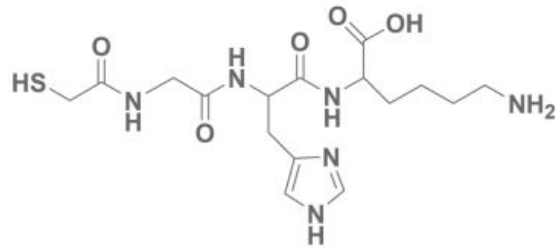

**Altum® peptide structure**

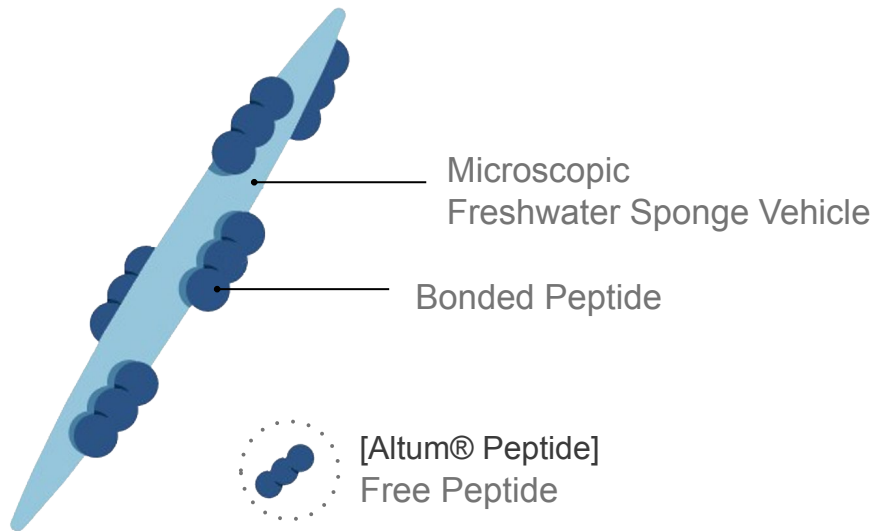

**Altum® peptide configuration**

## What is Altum® Peptide

Innovative ingredient delivery system

Altum® peptide is a new formula that combines peptides, a raw ingredient that activates collagen production, into the skin by using the penetration of fine natural ingredients extracted from the Freshwater sponge.

The carrier (Freshwater extract) gently penetrates the skin and delivers the peptide to the lower part of the epidermis. After, 5 years of research with 3 million dollars invested, the new ingredient was developed for the first time in the world by SR Biotek.

We applied targeted anticancer drug technology to cosmetics to effectively deliver active ingredients.

## How Altum® Peptide Works

Altum®'s skin penetration mechanism

- Altum® peptide penetrates underneath the skin barrier
- Glutathione in the skin separates the vehicle and the peptide** by breaking the chemical attachment
- Peptides provide nutrition to fibroblast in the dermis
- Enhances elasticity of skin by producing collagen

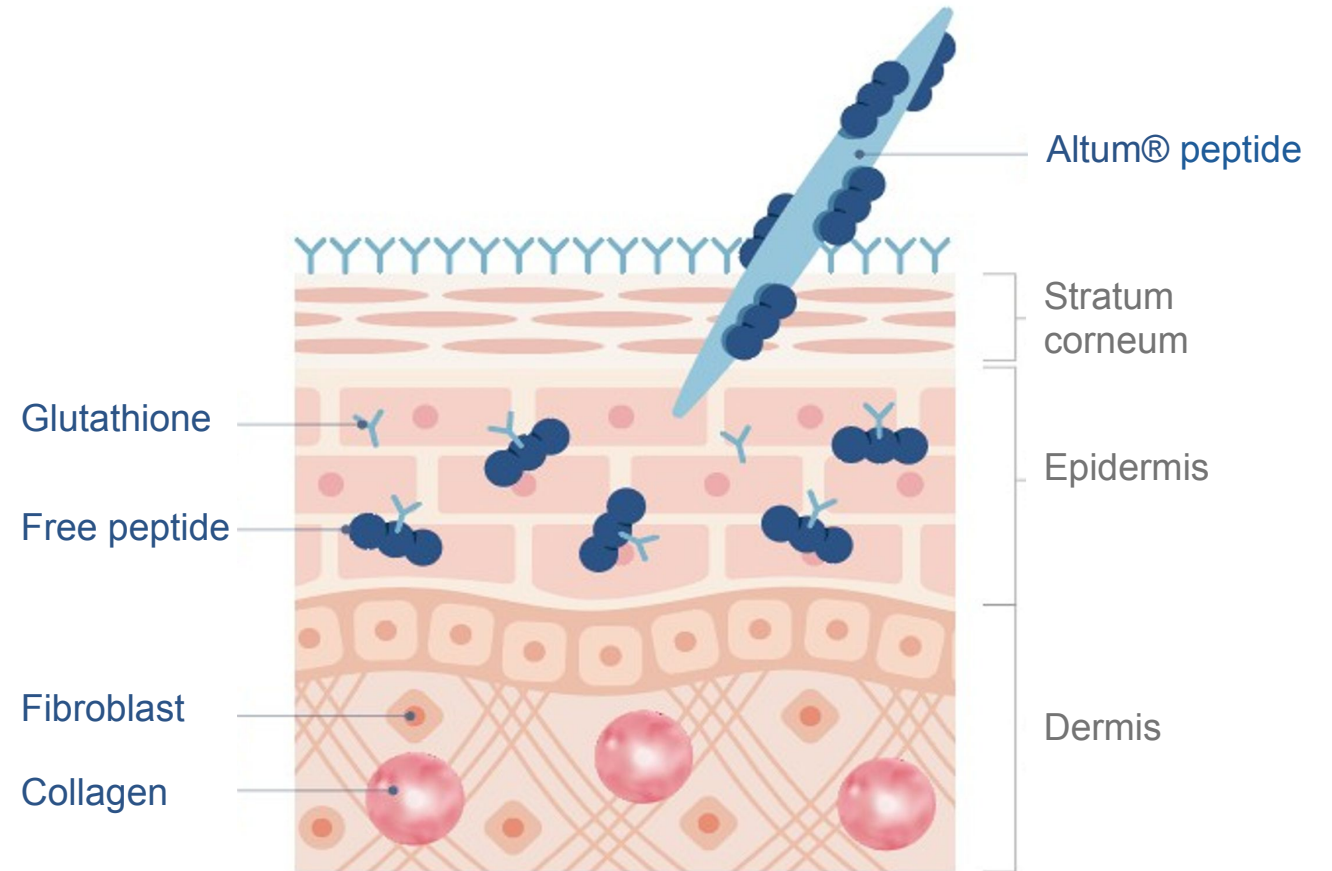

## Merits of Altum® Peptide

Compare to conventional peptide, Altum® Peptide has **60 times higher penetration rate** and **works intensively on wrinkled areas**.

### Comparing penetration rate after 4 hours<sup>1</sup>

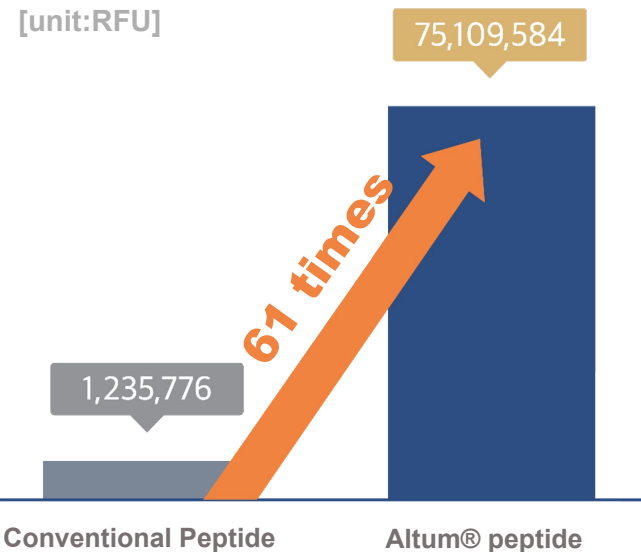

<sup>1</sup> | Non-human application test for improving the skin absorption of peptides, comparison between "Tripeptide" and "Altum®-tripeptide" | Test institute: Korea Research Institute of Dermatology

### Visual result of Altum® peptide with Fluorescent

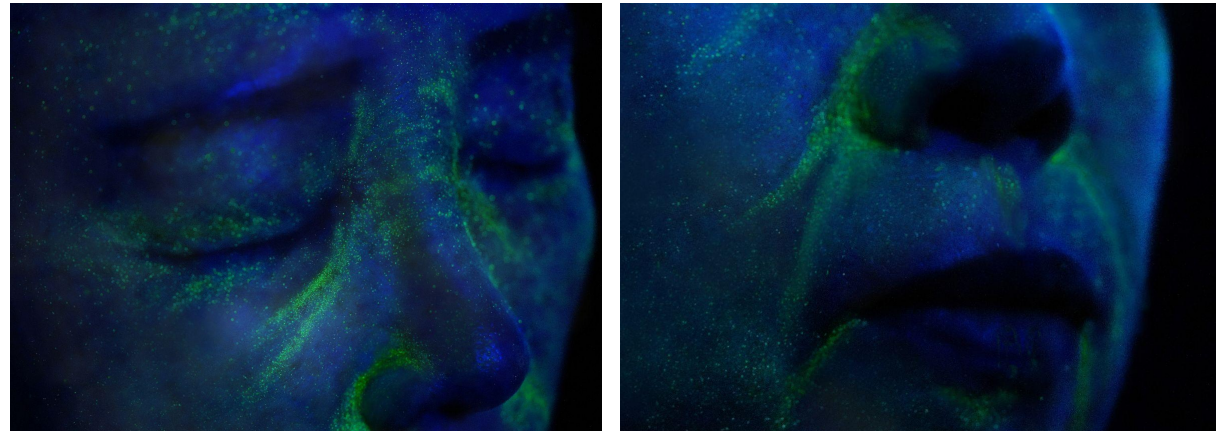

Altum® Peptide is better absorbed in wrinkled areas compared to taut skin. The deep penetration of Altum® Peptide yields greater effects.

## Absorption into the skin

Peptides are effectively absorbed in the epidermis with Altum® Peptide.

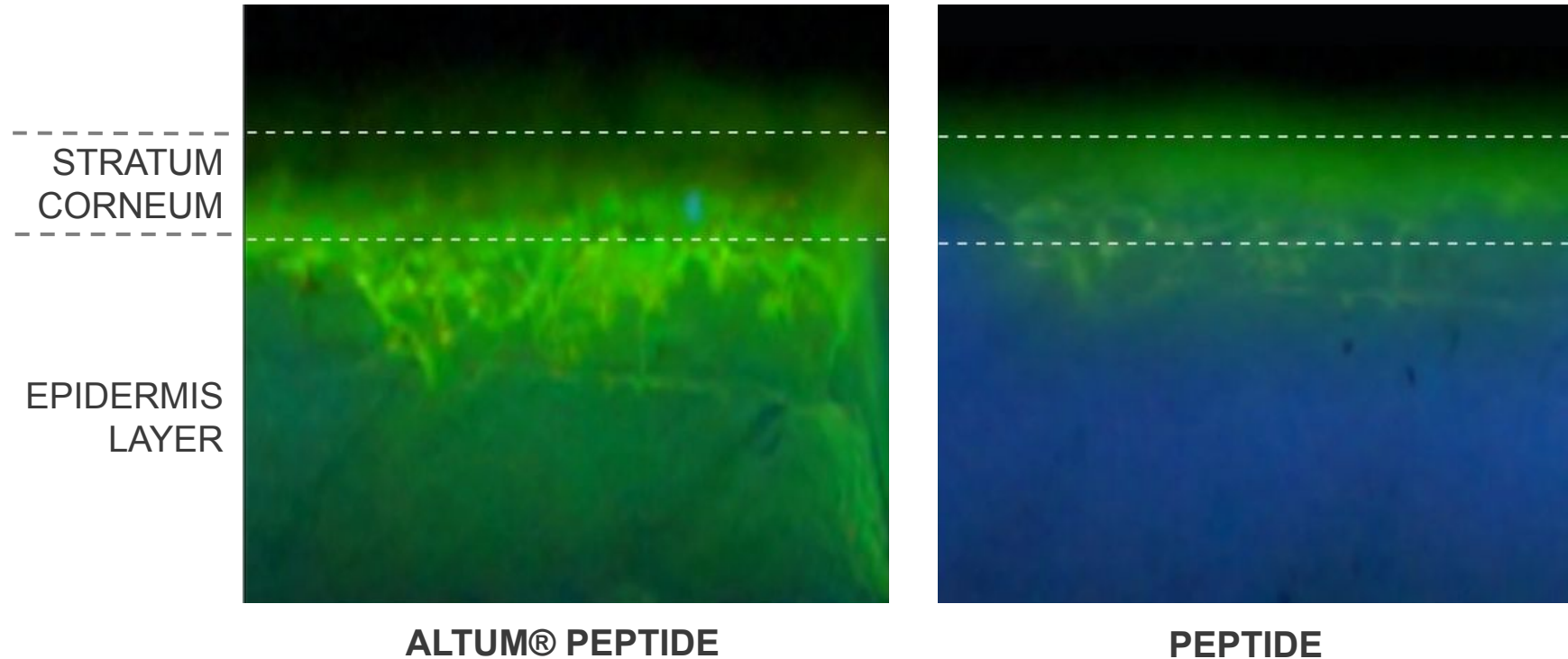

In typical cosmetics, peptides usually remain on the surface of the skin. However, Altum® Peptide penetrates deep into the skin with the help of micro-needle, demonstrating high absorption rates.

## Will spicules remain embedded in the skin forever?

No, most of the spicules are removed from the skin after 3 days.

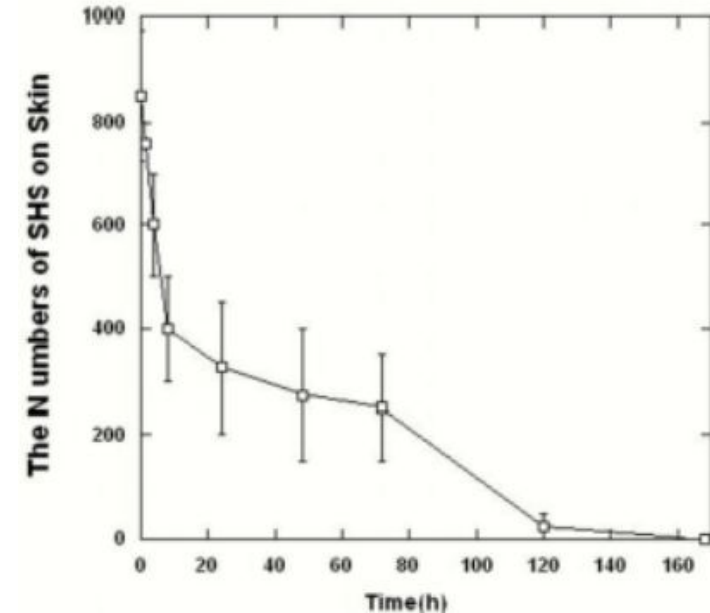
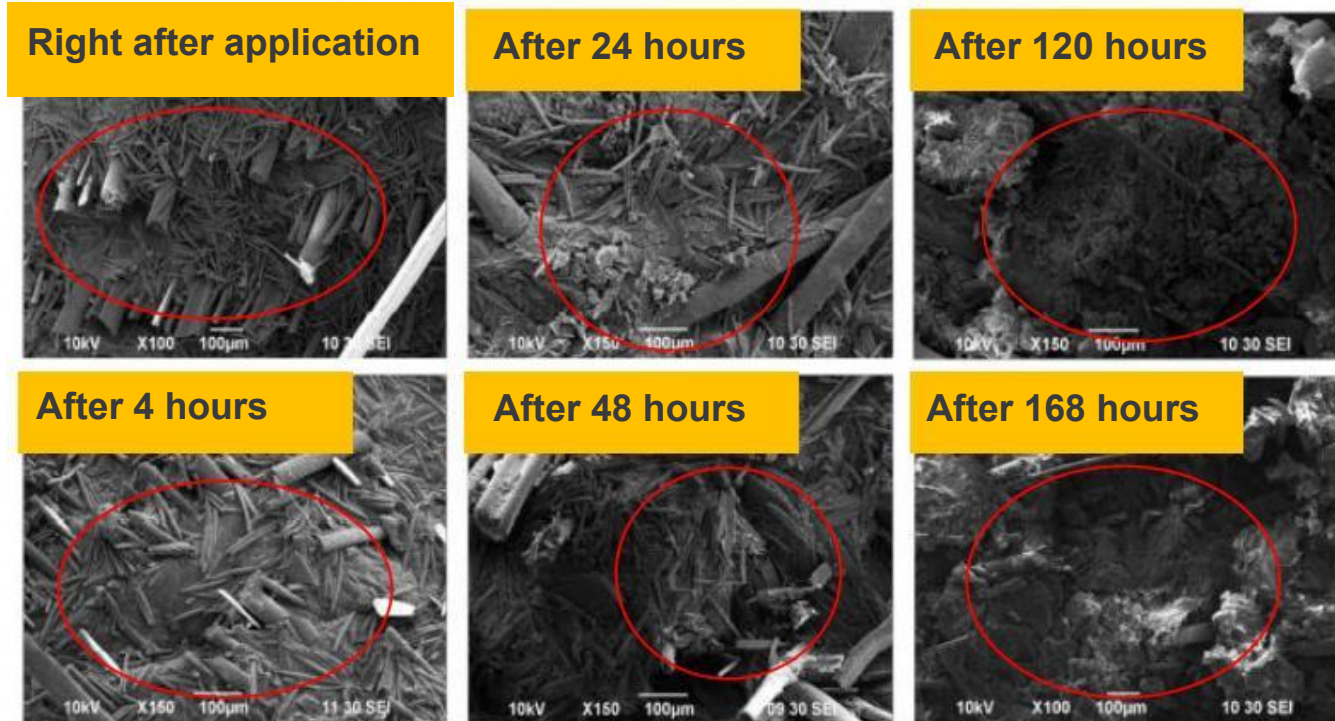

Quantity of microneedles over time

Altum® Peptide stays on the skin for a sufficient time to release an adequate level of peptides before being naturally removed from the skin. The spicules will be naturally removed. There's no need to worry.

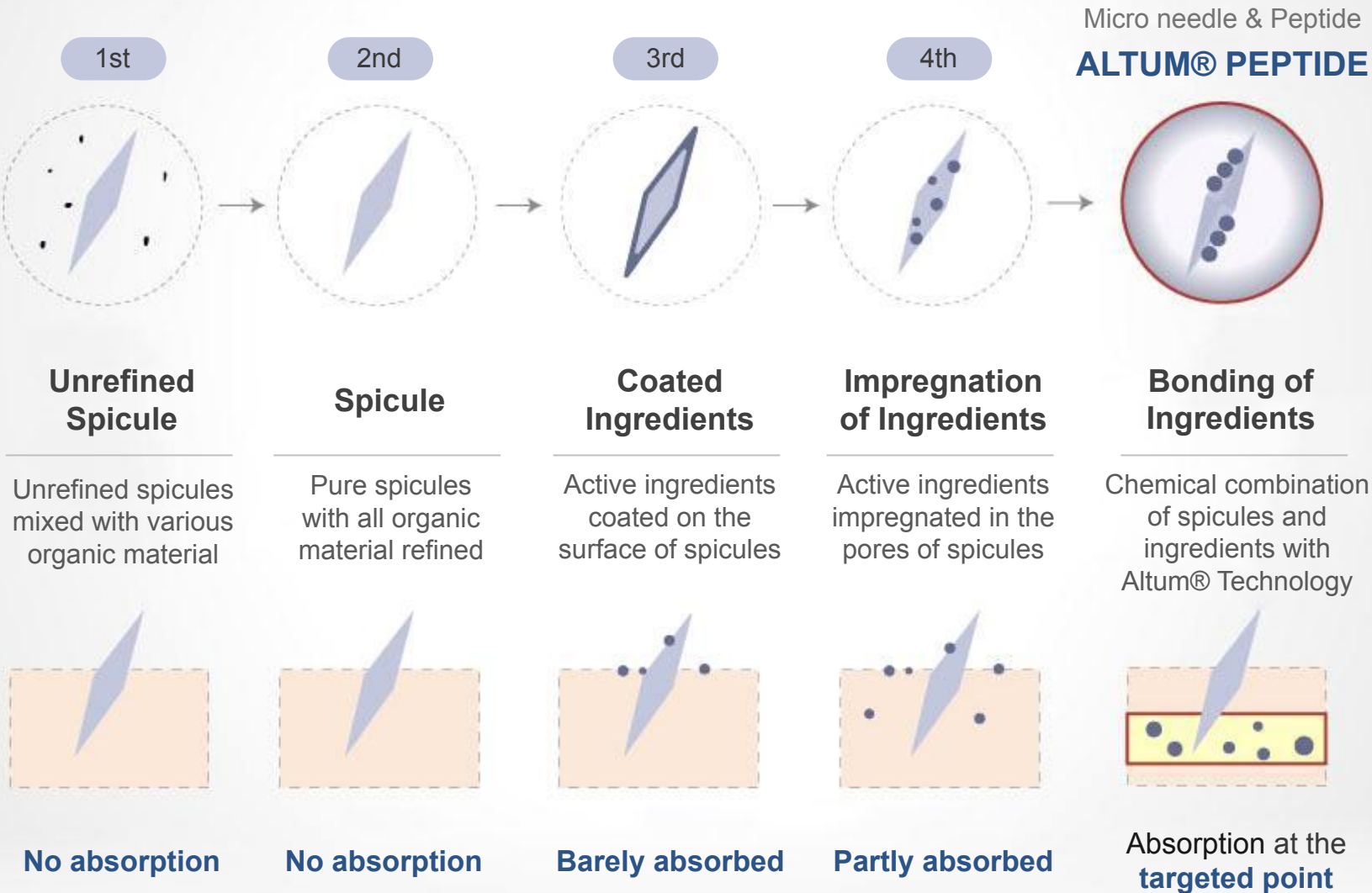

## Evolution of Spicule

Altum® Peptide is the final evolution of the spicule.

## Refined Spicule, safe to use

It is extremely pure, having gone through a 9-step purification system.

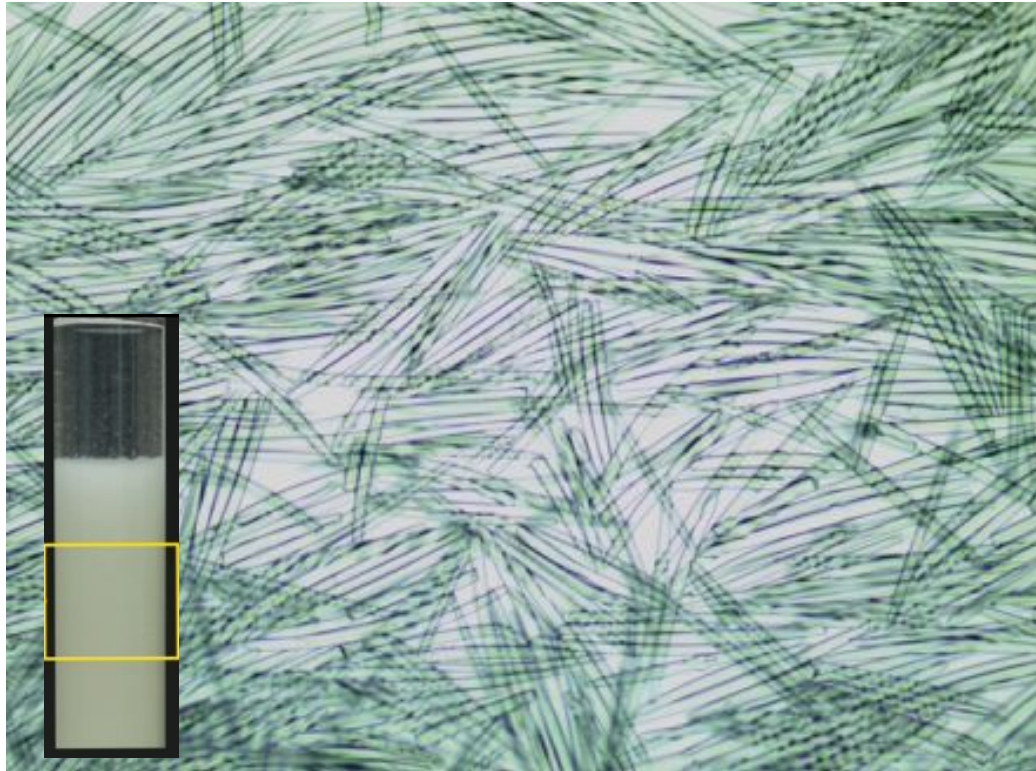

**ALTUM® PEPTIDE**

Pure without any substances

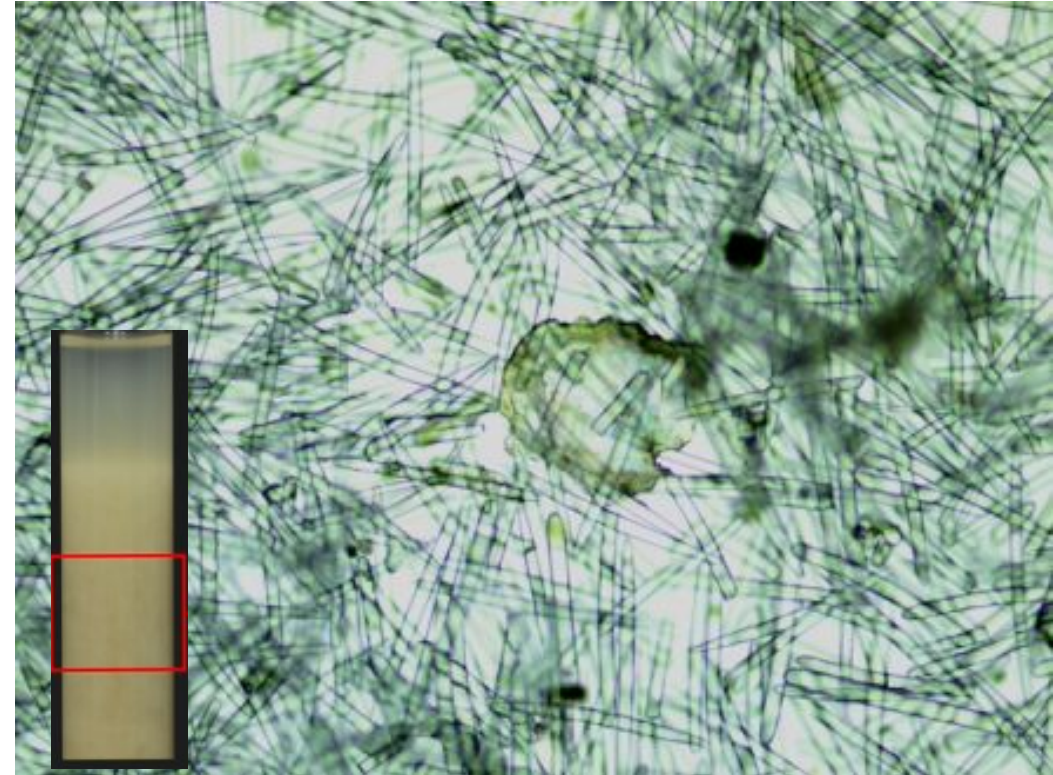

**SPICULE**

Unidentified substances detected

## Why Altum® Peptide than other spicules

### How are they different?

ALTUM® PEPTIDE

SPICULE + PEPTIDE

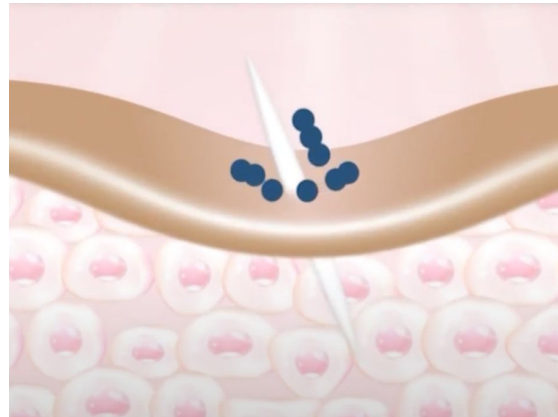
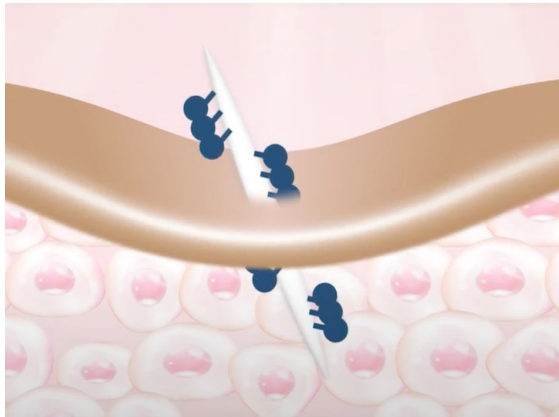

PENETRATION **SUCCEEDED**

PENETRATION **FAILED**

Altum® Peptide, which peptides are bonded on spicule, brings the peptide down to the epidermis layer.

However, other coated or impregnated spicule does not. Only the spicule penetrates the skin whereas peptide stays on the surface of the skin.

ALTUM® PEPTIDE

SPICULE + PEPTIDE

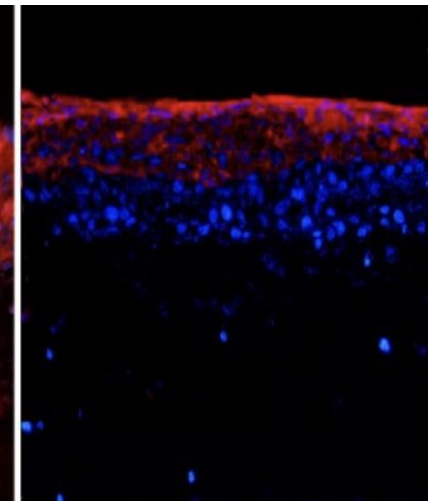
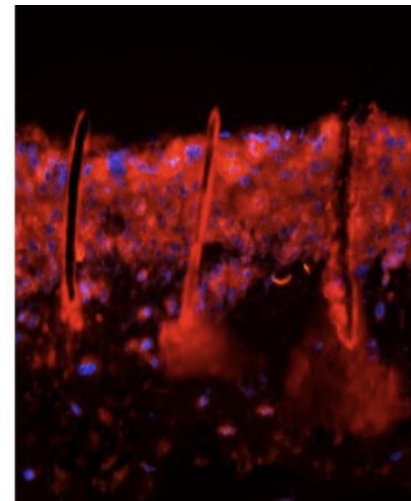

Epidermis

Dermis

30 min

The red color represents peptides. For Altum® Peptide, the spicule shape is distinctly visible, showing that the peptides reaches the epidermis.

However, in other spicules with peptide, the red indication only appears on the stratum corneum, showing it's minimal absorption into the skin.

## Why is Altum® Peptide so different from others

Do spicules maintain stable bonding in cosmetics?

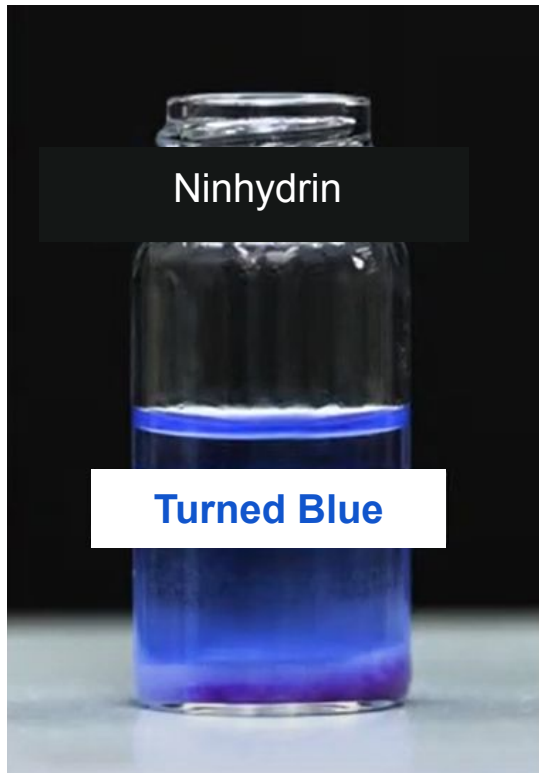

A. ALTUM® PEPTIDE



B. PEPTIDE-COATED SPICULES

\*We separated the spicule and contents from the products to observe the chemical reactions. When Ninhydrin meets peptide, a **blue reaction** occurs.



**Altum® Peptide**, where active ingredients and spicules are chemically bonded, **maintains stable bonding in cosmetics**.

However, **spicules coated** with active ingredients **do not maintain this bonding** and are fully eluted in the products.

**“This means only Altum® Peptide is able to deliver the active ingredients beneath the skin.”**



IDENEL

# **OUR SYSTEM & CONSULTATION**

Secret of Eternal Youth



## HOME CARE



## PROFESSIONAL CARE

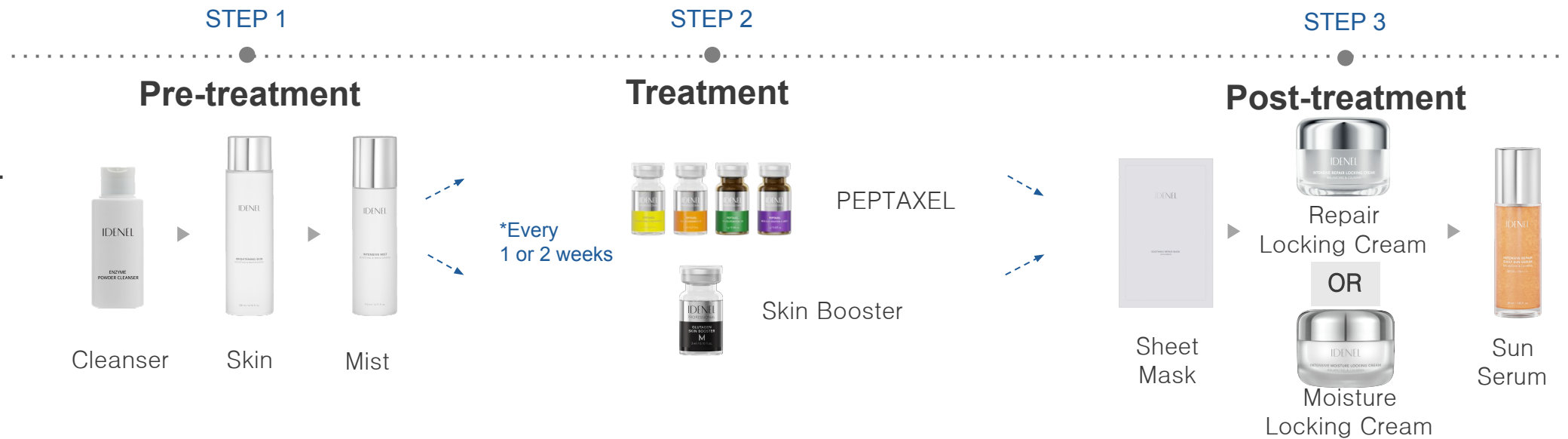

## PEPTAXEL Program

Select an optimal combination of powder and concentrate based on the skin condition

EFFECTS YOU EXPECT	CHOOSE YOUR SKIN CONCERNS	
	Aged skin with wrinkles and loss of elasticity	Problematic skin with acne and large pores
Fast regenerating  Clear and bright skin	 <p><b>INTENSIVE SOLUTION POWDER</b>      <b>REGEN CONCENTRATE</b></p>	 <p><b>TR SOLUTION POWDER</b>      <b>REGEN CONCENTRATE</b></p>
	 <p><b>INTENSIVE SOLUTION POWDER</b>      <b>BRIGHTENING CONCENTRATE</b></p>	 <p><b>TR SOLUTION POWDER</b>      <b>BRIGHTENING CONCENTRATE</b></p>

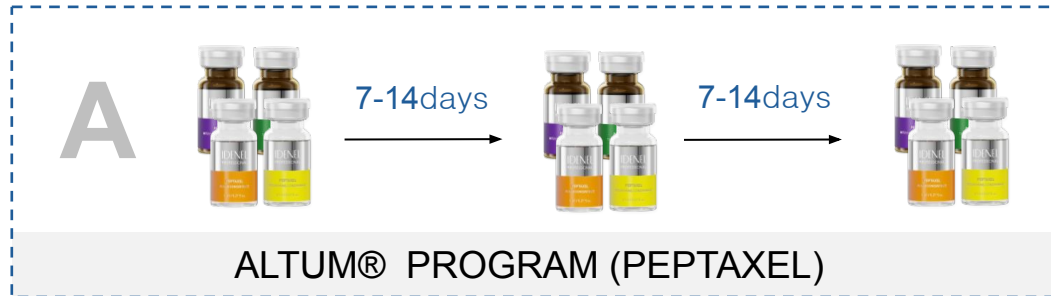

※ Once every week or two depending on the skin condition.



※ Once every two or four weeks depending on the skin condition.



※ Once every week or two depending on the skin condition.

Idenel's patented procedure that delivers active ingredients into the skin without devices.  
For those who wants to see dramatic results without the risk of infection or nodules.

**\*After 5 times of procedure, 2-3 months of resting period is recommended.**

A Skin booster compatible with MTS, Dermapen, and RF.  
Most effective when used with cosmetics containing Altum® Peptide.

**\*After 5 times of procedure, 2-3 months of resting period is recommended.**

Combining only the strengths of Altum® and skin booster treatments.  
Maximizes effect by alternating between two different stimuli.

**\*After 5 times of procedure, 2-3 months of resting period is recommended.**

You can use products with Altum® 3 days after the procedure. Before then, use Post-treatment products.

## IDENEL PEPTAXEL: PORE



Intensive  
Solution Powder



Regen  
Concentrate



**BEFORE**



**AFTER**

## IDENEL PEPTAXEL : WRINKLE & MELASMA



Intensive  
Solution Powder



Brightening  
Concentrate



**BEFORE**



**AFTER**

## IDENEL PEPTAXEL : ACNE



TR Solution  
Powder

+



Regen  
Concentrate



**BEFORE**



**AFTER**

## IDENEL PEPTAXEL : ACNE



TR Solution  
Powder



Brightening  
Concentrate



**BEFORE**



**AFTER**

## After the Treatment

You may experience...



**D+0**

overall redness on the skin. It is a natural reaction to sudden stimulation.



**D+1**

Altum® peptides are embedded in the skin, it may feel itchy or stinging when touched.



**D+3**

Exfoliation begins. It may not occur depending on the skin condition and can appear 7 to 10 days later.



**D+5**

most of the dead skin cells have been shed.



**D+7**

You should...

### ✓ Soothing care

Use **IDENEL Intensive Repair Essential Sheet Mask** containing cooling ingredients to soothe the skin. It also provides intensive moisturizing effects.

### ✓ Skin Barrier Care

**IDENEL Intensive Repair Locking Cream** supplies moisture and nutrients to protect the sensitized skin and aids in improving the skin barrier.

### ✓ Moisturizing Care

Regularly spray **Intensive mist** containing hydrating ingredients onto your face to replenish moisture, prevent dryness and keep the skin moisturized.

### ✓ UV protection

Apply **IDENEL Intensive Repair Daily Sun Serum** regularly to shield your skin from harmful UV rays and prevent skin concerns such as pigmentation.

## Cautions

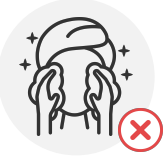

### Don't wash your face

You don't need to wash your face on the day of the procedure. Altum® needles need adequate time for effective ingredients to penetrate the skin.



### Spray mist

The skin is prone to dryness for the first 3 days after the procedure. You should regularly spray mist to preserve moisture on the skin.



### Don't use retinol

Refrain from using products containing retinol during the Altum® needling procedure period. It is recommended to start using them a week after completing the 5th session of the procedure.

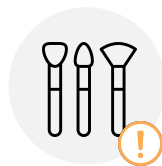

### Avoid heavy makeup

Avoid heavy makeup on the day of procedure and the day after. Instead, apply sunscreen product thoroughly after basic skincare. It is fine with light makeup during this period. But applying heavy makeup, during the time when skin regeneration is in full swing, can strain the skin and lead to dryness.

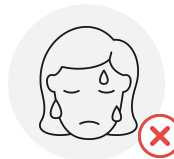

### Avoid sweating

It is best to avoid alcohol, saunas, hot baths, swimming, or intense exercise for the following 5 days after the procedure. Increased facial heat can lead to skin dryness. So it is recommended to limit alcohol intake for effective skin regeneration. Light activities such as walking are fine as long as excessive sweating is avoided.



### Avoid micro-needles for 72 hours

It is recommended to refrain from using products containing Altum® or any micro-needles for 72 hours after the Altum® needling procedure. Altum® peptides remain in the skin for 72 hours and are already activated. Therefore, if you want to use products containing Altum®, you should start using them 3 days after the procedure.

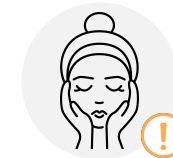

### Minimize touching

Once the skin starts shedding, avoid forcibly peeling or scratching it. This is part of the exfoliation process. Continuous use of Altum® Peptide-containing products will gradually eliminate dead skin cells, leading to smoother skin. Minimize touching the skin to prevent irritation. If itching is severe, apply mist or regeneration cream generously.

## Cautions



### Take time after dermatological treatments

Do not use immediately after dermatological treatments. Due to the heightened sensitivity of the skin following procedures, it's recommended to wait until your skin has fully recovered before starting to use this product (ideally, wait at least 2 weeks. If you experience adverse skin reactions after laser treatments, refrain from using it).



### Avoid wounded areas/ lip/ eyes

Avoid applying on wounded areas of the skin. Be cautious to prevent the product from coming into contact with the lips or eyes.



### Unusual symptoms may occur

Symptoms such as redness, stinging, burning sensations, dryness, or itching may occur after use. These are characteristic of the Altum® Peptide ingredient, and consumers sensitive to these skin reactions should avoid using the product. These reactions typically subside over time. While not common, please keep in mind that they can occur.



### Sensitivity to stinging may vary

Differences in individual pain thresholds, condition, adaptation, as well as natural ingredient variability, can cause variations in stinging sensations. Please be aware of these potential discrepancies.



### Have a preliminary patch test

For sensitive skin or areas prone to pain, a preliminary patch test is advised. Conduct a patch test on the inner arm or behind the ear to check for allergies and ensure compatibility before regular use.

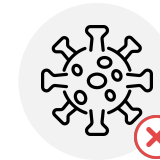

### Recover from viral inflammations first

Use the product after recovery from viral inflammations, such as herpes (prescribed with Acyclovir ointment). If you have a viral inflammation, wait until you have fully recovered before using.

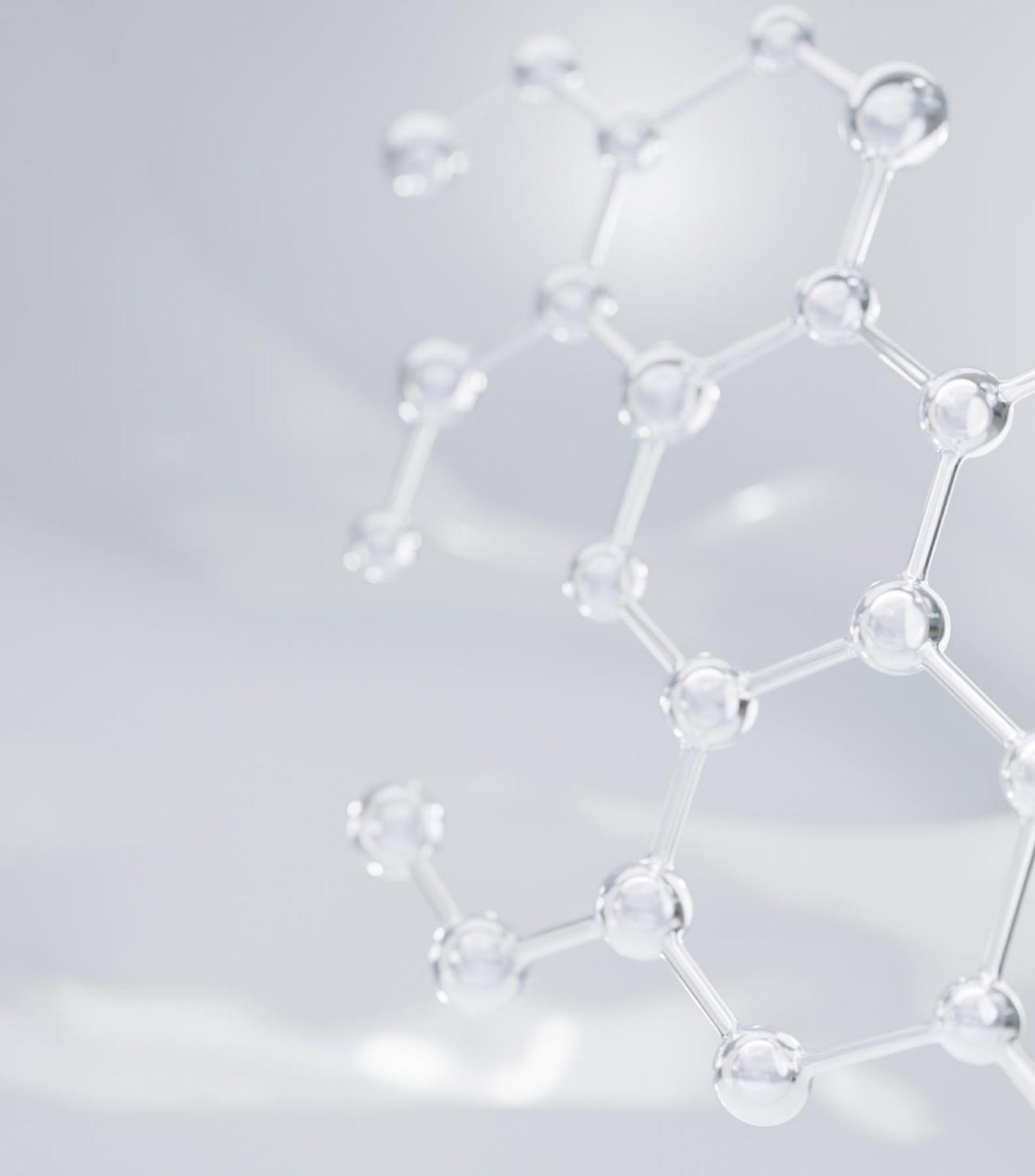

IDENEL

# OUR PRODUCTS

Secret of Eternal Youth



## Purifying Enzyme Powder Cleanser

**For building the foundational strength of the skin,  
a powder cleanser that clears away impurities and dead skin cells**

### **1. Function**

Cleansing and exfoliation

### **2. Key Ingredients**

Papain, Ceramide Complex, 8-Fold Hyaluronic Acid, Niacinamide

### **3. How to use**

Mix a small amount of powder cleanser with water to create a foam, then apply it to the skin. Cover with a warm, damp cloth and leave for 2-3 minutes (a steamer can also be used). Remove the cloth, moisten fingertips with a small amount of water for rolling, and then rinse thoroughly with lukewarm water.

### **4. Volume**

60g

## **Why Essential?**

To enhance the effectiveness of the basic step,  
it cleanses the skin thoroughly.



## Purifying Enzyme Powder Cleanser

### 1. Papain

A natural enzyme extracted from tropical papaya, it excels in protein breakdown and sebum regulation. It gently and effectively removes impurities and old keratin from the pores without irritation.

### 2. Ceramide Complex

This is the main component that makes up 50% of the skin lipids, filling the spaces between skin cells to protect the skin from the outside. It helps provide moisture to the skin and strengthens the skin barrier by forming a protective layer on the skin.

### 3. 8-Fold Hyaluronic Acid

It is an essential component of the extracellular matrix with strong moisturizing properties. With various particle size, it supplies moisture and keeps the skin hydrated.

### 4. Niacinamide

It plays a role in reducing the movement of melanin pigments, making the skin tone brighter and more radiant.



## Purifying Enzyme Powder Cleanser

**Papain, Ceramide Complex, 8-Fold Hyaluronic Acid, Niacinamide**

### [ INGREDIENTS ]

Zea Mays (Corn) Starch, Sodium Cocoyl Isethionate, Sodium Lauroyl Glutamate, Diglycerin, Allantoin, Maltodextrin, Papain, Glycerin, Beta-Glucan, Octyldodecanol, Ceramide NP, Hydrogenated Lecithin, Caprylyl Glycol, Cetyl Alcohol, Behenic Acid, Cholesterol, Ceramide NS, Ethylhexylglycerin, Ceramide EOS, Ceramide EOP, Ceramide AP, Caprooyl Phytosphingosine, Caproyl Sphingosine, Tocopherol, Ascorbyl Palmitate, Niacinamide, Betaine, Sodium Hyaluronate, Silica, 1,2-Hexanediol, Butylene Glycol, Water (Aqua/Eau), Fragrance (Perfume)



## Brightening Skin

Elastic toner for clear skin, with Altum® peptide elasticity boosting

### 1. Function

Brightening, wrinkle-improving dual-functional cosmetics

### 2. Key Ingredients

Glutathione, tranexamic acid, niacinamide

### 3. Benefit

Enhanced effectiveness with glutathione to increase the separation rate of peptides. Helps cultivate bright and clean skin with a combination of key ingredients for triple-focused spot care. Completes a smooth skin texture by filling the skin with moisture with its highly concentrated essence-type texture

### 4. How to use

After cleansing, dispense the product onto your palm and gently pat it onto your skin until absorbed.

### 5. Volume

200 ml

## Why Essential?

Tidy up the skin texture. The glutathione inside activates the separation of Altum® Peptide which maximizes the effect of PEPTAXEL.

\* The design of the product may change



## Brightening Skin

### 1. Glutathione

It increases the separation rate of peptides. Also, it cleanses and brightens tired skin, improving skin tone.

### 2. Tranexamic acid

It revitalizes your skin by managing skin that has been fatigued by harmful external environments.

### 3. Niacinamide

It brightens your skin by preventing blemishes, which is caused by melanin pigments, from appearing on the skin's surface.



## Brightening Skin

**Glutathione, tranexamic acid, niacinamide**

### [ INGREDIENTS ]

Water (Aqua/Eau), Glycerin, Butylene Glycol, Methylpropanediol, Dipropylene Glycol, Niacinamide, 1,2-Hexanediol, Caprylyl Glycol, C12-14 Alketh-12, Xanthan Gum, Prunus Amygdalus Amara (Bitter Almond) Kernel Oil, Adenosine, Ethylhexylglycerin, Betaine, Carbomer, Hedera Helix (Ivy) Leaf/Stem Extract, Disodium EDTA, Pyrus Malus (Apple) Fruit Extract, Tranexamic Acid, Glutathione, Jasminum Officinale (Jasmine) Flower Water, Vanilla Planifolia Fruit Extract, Tocopherol

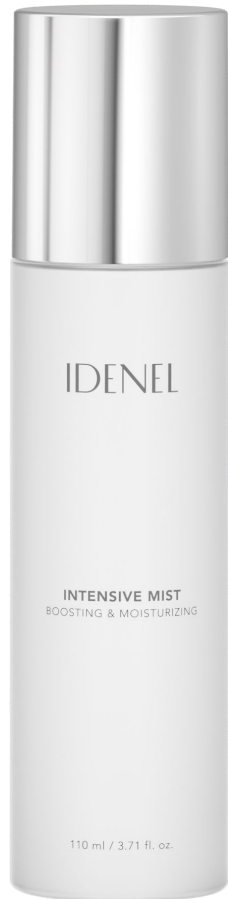

## Intensive Mist

**Altum® peptide mist infused with collagen for added skin vitality**

### 1. Function

Brightening, wrinkle-improving dual-functional cosmetics

### 2. Key Ingredients

Glutathione, low molecular weight collagen, hydrolyzed collagen, common jasmine flower water, niacinamide, green tea extract

### 3. Benefit

Glutathione increases the separation rate of peptides, maximizing effectiveness. Contains over 77% of collagen water with a molecular weight of 300 Daltons or less, strengthening skin moisture. Nutrient ingredients are micronized to adhere to the skin, maintaining moisture for a long time. Sprays smoothly onto the skin without clumping or lumping, ensuring a smooth application.

### 4. How to use

After cleansing, lightly spray it onto the face and gently absorb it into the skin.

### 5. Volume

110 ml

## Why Essential?

Containing a high concentration of glutathione, it helps peptides absorb smoothly into the skin before the PEPTAXEL procedure.

\* The design of the product may change

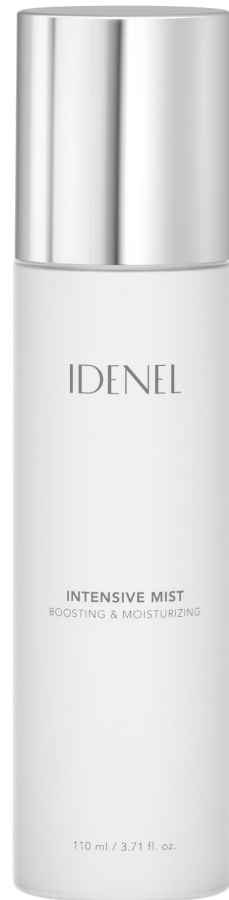

## Intensive Mist

### 1. Glutathione

A functional ingredient that helps improve skin tone while simultaneously managing wrinkles and whitening.

### 2. Low molecular weight collagen

Containing 77% of collagen water with molecular weight below 300 Dalton, richly enhances skin elasticity.

### 3. Hydrolyzed collagen

It is combined with ingredients excellent for moisture and elasticity. It hydrates the skin deeply.

### 4. Niacinamide

It plays a role in reducing the movement of melanin pigments, making the skin tone brighter and more radiant.

### 5. Green tea extract

An ingredient that helps soothe the skin from external irritations, promoting healthy skin.

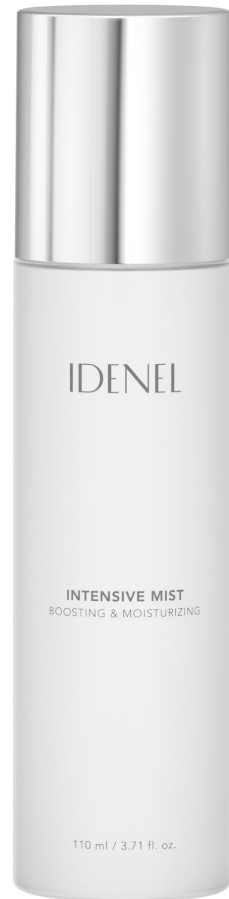

## Intensive Mist

**Glutathione, low molecular weight collagen, hydrolyzed collagen, niacinamide, green tea extract**

### [ INGREDIENTS ]

Water (Aqua/Eau), Propanediol, Butylene Glycol, Glycerin, 1,2-Hexanediol, Niacinamide, Diphenyl Dimethicone, Triethylhexanoin, C12-14 Alketh-12, Caprylyl Glycol, Hydrolyzed Collagen, Polyglyceryl-10 Myristate, Ethylhexylglycerin, Prunus Amygdalus Amara (Bitter Almond) Kernel Oil, Adenosine, Disodium EDTA, Hedera Helix (Ivy) Leaf/Stem Extract, Pyrus Malus (Apple) Fruit Extract, Jasminum Officinale (Jasmine) Flower Water, Vanilla Planifolia Fruit Extract, Glutathione, Tocopherol

## PEPTAXEL Program

**Born from IDENEL's patented technology, it is a professional line designed with a customized 2-STEP approach tailored to different skin types**



### 1. Function

Brightening, wrinkle-improving dual-functional cosmetics

### 2. Key Ingredients

Raphitox, Altum® Peptide (patented ingredient), Niacinamide, Adenosine, Biotin, Low Molecular Weight Hyaluronic Acid, Allantoin, PDRN, Ectoin, Glutathione, VIT12, Arbutin, Rainbow Rack Extract

### 3. Benefit

STEP 1 [ INTENSIVE SOLUTION POWDER ] Anti-aging & Anti-wrinkle

STEP 1 [ TR SOLUTION POWDER ] Trouble Care & Balancing

STEP 2 [ BRIGHTENING CONCENTRATE ] Brightening & Tone-Up

STEP 2 [ REGEN CONCENTRATE ] Regenerating & Calming

### 4. How to use

Customized according to individual skin conditions and concerns.

### 5. Volume

POWDER : 1 g \* 5 ea / CONCENTRATE : 8 ml \* 5 ea

## Why Essential?

You can customize the product to address your skin concerns.

# PEPTAXEL Program

## Anti-Wrinkle & Skin Elasticity



### 1. Raphitox

It helps reduce inflammation and soothe redness in the skin. This is particularly beneficial for individuals with issues such as acne or dermatitis.

### 2. Altum® Peptide

It helps to quickly and intensively care for skin concerns.

### 3. Niacinamide

It helps for enlarged pores and uneven skin tone.

### 4. Adenosine

Amino acid-based protein ingredients helps skin care.

### 5. Biotin

It helps brighten the skin and supports skin health by strengthening the barrier.

# PEPTAXEL Program

## Trouble Care & Balancing



### 1. Raphitox

It helps reduce inflammation and soothe redness in the skin. This is particularly beneficial for individuals with issues such as acne or dermatitis.

### 2. Altum® Peptide

It helps to quickly and intensively care for skin concerns.

### 3. Low Molecular Weight Hyaluronic Acid

Its helps to thoroughly hydrate the skin, replenishing moisture deep within.

### 4. Allantoin

It protects sensitive skin and aids in calming and moisturizing care.

### 5. Betaine

As an amino acid-based moisturizer, it helps in soothing and hydrating the skin.



**Ageing & Anti-wrinkle**

## INTENSIVE SOLUTION POWDER

**Raphitox, Altum® Peptide, Niacinamide, Adenosine, Biotin**

### [ INGREDIENTS ]

Betaine, Silica Polysilsesquioxane Propylthiourethane Tripeptide-84, Hydrolyzed Sponge, Dipotassium Glycyrrhizate, Biotin, Niacinamide, Adenosine



**Trouble & Balancing**

## TR SOLUTION POWDER

**Raphitox, Altum® Peptide, Low Molecular Weight Hyaluronic Acid, Allantoin, Betaine**

### [ INGREDIENTS ]

Betaine, Hydrolyzed Sponge, Silica Polysilsesquioxane Propylthiourethane Tripeptide-84, Sodium Hyaluronate, Allantoin, Aloe Barbadensis Leaf Extract, Maltodextrin

## PEPTAXEL Program

### Regenerating & Calming



#### 1. PDRN

Derive from salmon milt, this substance nurtures the skin's natural healthy strength, sensitized by external stimuli and environmental factors.

#### 2. Ectoin

As a survival substance of microorganisms in extreme environments, it protects microbes and plants under lethal and harsh conditions.

#### 3. Amino Acid Complex

It acts as a natural moisturizing factor in the stratum corneum, playing a crucial role in maintaining the moisture of dry skin.

#### 4. Glutathione

It helps in caring for tired skin, making it clean and bright.



## REGEN CONCENTRATE

**PDRN, Ectoin, Amino Acid Complex, Glutathione**

### [ INGREDIENTS ]

Water(Aqua/Eau), Butylene Glycol, 1,2-Hexanediol, Glycerin, Niacinamide, C12-14 Alketh-12, Carbomer, Tromethamine, Ethylhexylglycerin, Sodium DNA, Adenosine, Glutathione, Glyceryl Glucoside, Sodium Hyaluronate, Pentylene Glycol, Ectoin, Caprylhydroxamic Acid, Glycine, Paeonia Suffruticosa Root Extract, Prunus Mume Fruit Extract, Chrysanthemum Zawadskii Extract, Serine, Glutamic Acid, Aspartic Acid, Leucine, Vincetoxicum Atratum Extract, Tocopherol, Alanine, Lysine, Arginine, Tyrosine, Phenylalanine, Valine, Threonine, Proline, Isoleucine, Histidine, Methionine, Cysteine

**Regenerating & Calming**

## PEPTAXEL Program

### Brightening & Tone-Up



#### 1. VIT 12

The 12 types of vitamin ingredients help in maintaining clear and clean skin.

#### 2. Arbutin

Extracted from bayberry and paper mulberry, this whitening ingredient helps improve skin tone and cleanse it thoroughly.

#### 3. *Cystoseira tamariscifolia* extract

Extracted from a type of algae known as *Cystoseira Tamariscifolia*, this ingredient helps brighten dull skin.

#### 4. Glutathione

It helps in caring for tired skin, making it clean and bright.

## BRIGHTENING CONCENTRATE

VIT 12, Albutin, Cystoseria tamarislolia extract, Glutathione

### [ INGREDIENTS ]

Water(Aqua/Eau), Butylene Glycol, Glycerin, 1,2-Hexanediol, Niacinamide, C12-14 Alketh-12, Carbomer, Tromethamine, Ethylhexylglycerin, Adenosine, Glutathione, Glyceryl Glucoside, Sodium Hyaluronate, Arbutin, Hydrogenated Lecithin, Polyglyceryl-10 stearate, Panthenol, Sodium Ascorbyl Phosphate, Glycyrrhiza Uralensis (Licorice) Root Extract, Santalum Album (Sandalwood) Extract, Inula Helenium Extract, Agastache Rugosa Extract, Poria Cocos Sclerotium Extract, Boswellia Carterii Resin Extract, Cinnamomum Cassia Bark Extract, Asparagus Cochinchinensis Root Extract, Eugenia Caryophyllus (Clove) Flower Extract, Panax Ginseng Root Extract, Cystoseira Tamariscifolia Extract, Tocopherol, Biotin, Folic Acid, Pyridoxine, Cyanocobalamin, Linoleic Acid, Riboflavin, Beta-Carotene, Thiamine HCl



**Brightening & Tone-Up**

## IDENEL Glutagen Skin Booster M

**Stimulating growth factor secretion with anti-inflammatory and antioxidant properties boosts skin cell regeneration.**



### Why Essential?

This is an anti-aging procedure that quickly addresses complex skin concerns.

#### 1. Function

Strengthening the Glutathione Concentration in the Skin and Providing Antioxidant, Brightening, and Regenerative Care

#### 2. Key Ingredients

Glutathione, PDRN, Tranexamic Acid, Lactobacillus Exosomes

#### 3. Benefit

PDRN, assists in skin regeneration and recovery. Glutathione, is abundantly included to help activate Altum® Peptide. It helps inhibit melanin production and improve skin tone. Packed with tranexamic acid, it helps improve messy spots and blemishes on the skin. CHA-MD-Exosome helps strengthen the skin barrier, regulate the skin microbiome, and alleviate inflammation and aging. Pyridoxine helps strengthen the skin barrier, reduce skin inflammation, and maintain healthy skin.

#### 4. How to use

After using a cosmetic absorption inducer skin stimulator or beauty device to help the absorption of the booster, apply it evenly over the entire face and allow it to absorb.

#### 5. Volume

3 ml \* 5 ea

## Glutagen Skin Booster M

**Stimulating growth factor secretion with anti-inflammatory and antioxidant properties boosts skin cell regeneration**



### 1. Glutathione

It is abundantly included to help activate Altum® Peptide. It helps inhibit melanin production and improve skin tone. Packed with tranexamic acid, it helps improve messy spots and blemishes on the skin.

### 2. PDRN

Derive from salmon milt, this substance nurtures the skin's natural healthy strength, sensitized by external stimuli and environmental factors. It assists in skin regeneration and recovery.

### 3. Tranexamic Acid

It helps reduce melanin production, which can decrease hyperpigmentation issues such as melasma, freckles, and dark spots. This results in a more even and brighter skin tone.

### 4. Lactobacillus Exosomes

Outstanding anti-inflammatory action



## Glutagen Skin Booster M

**Glutathione, PDRN, Tranexamic Acid, Lactobacillus Exosomes**

### [ INGREDIENTS ]

Water(Aqua/Eau), Glutathione, Tranexamic Acid, Sodium Chloride, Sodium Hyaluronate, Sodium Hydroxide, Lactobacillus Extracellular Vesicles, Adenosine, Disodium Phosphate, Potassium Chloride, Pyridoxine HCl, Copper Tripeptide-1, Acetyl Hexapeptide-8, Sodium DNA, Potassium Phosphate, Dipotassium Phosphate

## Intensive Repair Essential Sheet Mask

A cooling mask pack designed to quickly soothe and promote the regeneration of skin damaged by the irritation from medical procedures

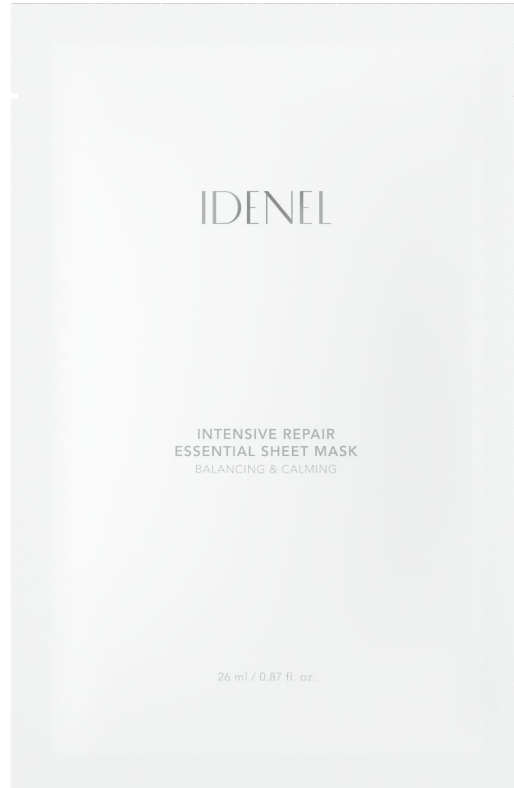

### Why Essential?

The cooling mask helps soothe sensitive skin after the procedure.

(More effective when using with a cooling device)

### 1. Function

Brightening, wrinkle-improving dual-functional cosmetics

### 2. Key Ingredients

PDRN 0.01 PPM, Ceramide, Cica Extract, EGF, Erythritol

### 3. Benefit

Ceramides enhance the restoration of the skin barrier, forming a protective shield. PDRN component rapidly repairs wounds caused by external stimuli. Promotes the proliferation of epithelial cells, aiding in epidermal self-renewal. Erythritol helps maintain skin moisture and absorbs skin heat, providing a cooling effect.

### 4. How to use

After cleansing, use toner to refine the skin's texture. Open the pouch, unfold the mask, and apply the sheet to fit the contours of your face. Leave the mask on for about 10-20 minutes, then remove it. Gently pat any remaining essence into the skin for absorption

### 5. Volume

260 ml (26 ml x 10 ea)

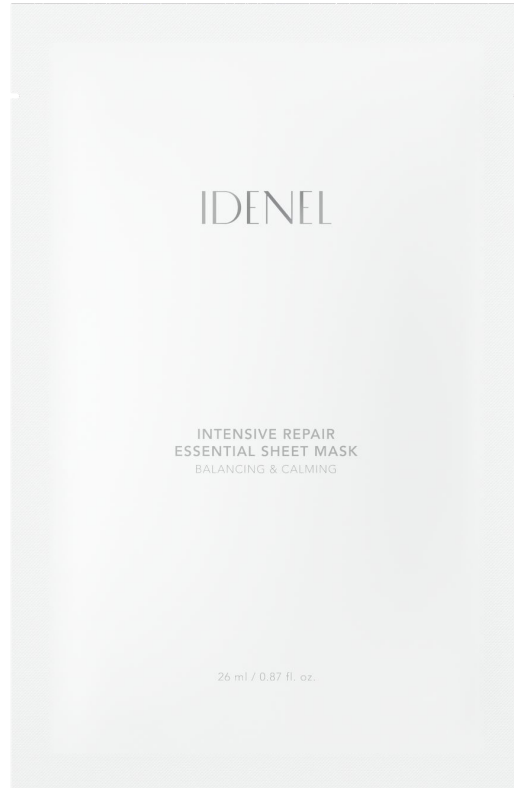

## Intensive Repair Essential Sheet Mask

### 1. PDRN

Derive from salmon milt, this substance nurtures the skin's natural healthy strength, sensitized by external stimuli and environmental factors. It assists in skin regeneration and recovery.

### 2. Ceramide

Growth factors that revitalize the skin and accelerate the skin's regeneration cycle.

### 3. EGF

The main component that constitutes 50% of the skin's lipid barrier, which protects the outermost layer of the skin by filling the spaces between cells.

### 4. Glutathione

It helps in caring for tired skin, making it clean and bright.



# Intensive Repair Essential Sheet Mask

**PDRN, Ceramide & EGF, Glutathione**

## [ INGREDIENTS ]

Water(Aqua/Eau), Butylene Glycol, Dipropylene Glycol, Glycerin, 1,2-Hexanediol, Niacinamide, Erythritol, Carbomer, Tromethamine, Propanediol, Ethylhexylglycerin, Polyglyceryl-10 Laurate, Allantoin, Dipotassium Glycyrrhizate, Adenosine, Xanthan Gum, Disodium EDTA, Fragrance, Glutathione, Glyceryl acrylate/acrylic acid copolymer, Sodium DNA, Benzyl Glycol, Hydrolyzed Glycosaminoglycans, Sodium Hyaluronate, Tocopherol, Sodium Hyaluronate Crosspolymer, Hydrolyzed Hyaluronic Acid, Hydroxypropyltrimonium Hyaluronate, Centella Asiatica Extract, Hydrolyzed Collagen, Caprylyl Glycol, Octyldodecanol, Hyaluronic Acid, Hydrogenated Lecithin, Ceramide NP, Sodium Acetylated Hyaluronate, Madecassoside, Madecassic Acid, Asiaticoside, Asiatic Acid, sh-Oligopeptide-1, Ceramide NS, Ceramide AP, Ceramide EOS, Ceramide EOP, Caprooyl Phytosphingosine, Caproyl Sphingosine, Cetyl Alcohol, Behenic Acid, Cholesterol, Ascorbyl Palmitate



## Why Essential?

You can maintain continuous care at home, similar to the care received at a salon.

# Revitalizing Boosting Serum

Containing micro-needles, this high-function serum opens the path for skin absorption at the first step of skincare, improving blood circulation and activating the skin turnover cycle

### 1. Function

Brightening, wrinkle-improving dual-functional cosmetics

### 2. Key Ingredients

Niacinamide, Adenosine, Glyceryl Glucoside, Altum® Peptide, Rapitox, CYWHITE G, SingGreen-NBG

### 3. Benefit

A serum infused with Altum® Peptide and Rapitox™, acting as a topical microneedle to improve skin elasticity and promote circulation, enhancing the absorption of subsequent skincare steps. Leveraging core technology to intensively supply anti-aging ingredients to skin where aging has begun, it strengthens the skin's self-renewal capacity. By stimulating pro-collagen production within the skin, it delivers firm, vibrant skin daily.

### 4. How to use

Apply evenly over the entire face as the first step in your skincare routine.

### 5. Volume

30 ml



## Revitalizing Boosting Serum

### 1. Niacinamide

It plays a role in reducing the movement of melanin pigments, making the skin tone brighter and more radiant.

### 2. Adenosine

It strengthens the self-renewal ability of skin cells, improving wrinkles and enhancing skin elasticity.

### 3. Glyceryl Glucosid

It increases antioxidant enzymes within the skin and improves skin hydration.

### 4. Altum® Peptide

It improves skin elasticity and promote circulation, enhancing the absorption of subsequent skincare steps.

### 5. CYWHITE G

It helps improve skin tone and provides a brightening effect.

### 6. SingGreen-NBG

It targets wrinkles, brightens, moisturizes, exfoliates, and strengthens the skin barrier.



## Revitalizing Boosting Serum

**Niacinamide, Adenosine, Glyceryl Glucoside, Altum® Peptide, CYWHITE G, SingGreen-NBG**

### [ INGREDIENTS ]

Water (Aqua/Eau), Dipropylene Glycol, Glycerin, 1,2-Hexanediol, Caprylic/Capric Triglyceride, Glycereth-26, Betaine, Cetearyl Alcohol, Dimethicone, Methyl Trimethicone, Glyceryl Stearate, PEG-100 Stearate, Arginine, Carbomer, Butylene Glycol, Allantoin, Ammonium Acryloyldimethyltaurate/VP Copolymer, Propanediol, Silica Polysilsesquioxane Propylidysulfideacetyl Tripeptide-84, Ethylhexylglycerin, Dipotassium Glycyrrhizate, Adenosine, Disodium EDTA, Fragrance (Perfume), Glyceryl Glucoside, Tocopheryl Acetate, Glyceryl acrylate/acrylic acidcopolymer, Sodium Hyaluronate, Silica Polysilsesquioxane Propylidysulfideacetyl Tripeptide-84, Benzyl Glycol, Hydrolyzed Glycosaminoglycans, Prunus Mume Fruit Extract, Pyrus Malus (Apple) Fruit Extract, Carica Papaya (Papaya) Fruit Extract, Vitis Vinifera (Grape) Fruit Extract, Lactobacillus/Soybean Ferment Extract, Cystoseira Tamariscifolia Extract, Centella Asiatica Extract, Sodium Hyaluronate Crosspolymer, Hydrolyzed Hyaluronic Acid, Hydrogenated Lecithin, Oenothera Biennis (Evening Primrose) Flower Extract, Ulmus Davidiana Root Extract, Pinus Palustris Leaf Extract, Pueraria Lobata Root Extract, Polyglyceryl-10 stearate, Hydroxypropyltrimonium Hyaluronate, Panthenol, Tocopherol, Sodium Ascorbyl Phosphate, Hyaluronic Acid, Sodium Acetylated Hyaluronate, Biotin, Folic Acid, Pyridoxine, Copper Tripeptide-1, Cyanocobalamin, Acetyl Hexapeptide-8, Palmitoyl Pentapeptide-4, Palmitoyl Tetrapeptide-7, Palmitoyl Tripeptide-1, Linoleic Acid, Riboflavin, Beta-Carotene, Thiamine HCl



## Why Essential?

You can maintain continuous care at home- specialized for areas around eyes, mouth, and wrinkles- similar to the care received at a salon.

# Revitalizing Solution Cream

The finishing touch for defined eyes. Time Reaping Eye Cream erases the traces of time

## 1. Function

Brightening, wrinkle-improving dual-functional cosmetics

## 2. Key Ingredients

Altum® Peptide, Raphitox, Niacinamide, Adenosine

## 3. Benefit

The applicator with Altum® Peptide and Raphitox™ ingredients is formulated to improve skin elasticity and awaken tired-looking eye areas by inducing collagen production within the skin. It provides excellent adhesion, ensuring that makeup applied around the eyes after using the eye cream does not clump or smudge. It hydrates dry eye areas and fine lines with moisture, addressing concerns of easily dehydrated areas and crow's feet wrinkles.

## 4. How to use

Apply to areas concerned with wrinkles and skin elasticity, then gently press and massage for thorough absorption.

## 5. Volume

20 ml

This product will be launched soon.



## Revitalizing Solution Cream

### 1. Altum® Peptide

It improves skin elasticity and awakens tired-looking eye areas by inducing collagen production within the skin.

### 2. Niacinamide

It brightens your skin by preventing blemishes, which is caused by melanin pigments, from appearing on the skin's surface.

### 3. Adenosine

Derived from water-soluble yeast, it prevents aging by promoting collagen cell production and aiding the integration of new skin cells.



# Revitalizing Solution Cream

**Altum® Peptide, Niacinamide, Adenosine**

## [ INGREDIENTS ]

Water (Aqua/Eau), Butylene Glycol, Glycerin, Caprylic/Capric Triglyceride, Cyclopentasiloxane, Cetearyl Alcohol, Panthenol, Niacinamide, Polysorbate 20, Sorbitan Oliviate, Cetearyl Glucoside, Neopentyl Glycol Diheptanoate, Macadamia Ternifolia Seed Oil, Dimethicone, Cetyl Ethylhexanoate, Beeswax, Orbignya Oleifera Seed Oil, Centella Asiatica Extract, Palmitic Acid, Stearic Acid, Arginine, Carbomer, Dimethicone/Vinyl Dimethicone Crosspolymer, Octanediol, Paeonia Suffruticosa Root Extract, Belamcanda Chinensis Root Extract, Bacopa Monniera Extract, Hydrolyzed Sponge, Allantoin, 1,2- Hexanediol, Ethylhexylglycerin, Dipotassium Glycyrrhizate, Citric Acid, Hydrolyzed Silk, Tocopheryl Acetate, Adenosine, Disodium EDTA, Citrus Grandis (Grapefruit) Seed Extract, Hydroxyethylcellulose, Sodium Hyaluronate, Scutellaria Baicalensis Root Extract, Polygonum Cuspidatum Root Extract, Polyglutamic Acid, Glyceryl Glucoside, Glycyrrhiza Glabra (Licorice) Root Extract, Camellia Sinensis Leaf Extract, Artemisia Princeps Leaf Extract, Rosmarinus Officinalis (Rosemary) Leaf Extract, Chamomilla Recutita (matricaria) Flower Extract, Portulaca Oleracea Extract, PEG-60 Hydrogenated Castor Oil, Tocopherol, Serine, Methionine, Histidine, Copper Tripeptide-1, Palmitoyl Pentapeptide-4, Acetyl Hexapeptide-8, Fragrance (Perfume), Linalool, Citronellol

\*The ingredients of this product are subject to change.

## Revitalizing Nourishing Cream

Infused with patented Altum® Peptide, this cream awakens the skin's inherent energy, offering the essence of radiance and skin balance



### Why Essential?

You can maintain continuous care at home-specialized for areas around eyes, mouth, and wrinkles- similar to the care received at a salon.

#### 1. Function

Brightening, wrinkle-improving dual-functional cosmetics

#### 2. Key Ingredients

Altum® Peptide, RaphiTox, Niacinamide, Adenosine

#### 3. Benefit

Altum® Peptide and RaphiTox™, offers a micro-needling effect that improves skin elasticity and revitalizes tired eyes by stimulating collagen production within. Containing the patented SingGreen-NBG ingredient that aids in anti-aging, it targets wrinkles, brightens, moisturizes, exfoliates, and strengthens the skin barrier. Infused with 8 types of Hyaluronic Acid, it provides moisturization and enhances the protection of the skin barrier. Contains 8 natural extracts to boost skin vitality and manage irritated skin.

#### 4. How to use

Apply to areas concerned with wrinkles and elasticity, pressing firmly to ensure absorption.

#### 5. Volume

10 ml \*2ea

\*use once every 3 days only at night



## Revitalizing Nourishing Cream

### 1. Altum® Peptide

It delivers a micro-needling effect that improves skin elasticity and revitalizes areas with wrinkles by stimulating collagen production within.

### 2. Niacinamide

It increases collagen synthesis in the dermis, improving wrinkles and boosting ceramide synthesis, which strengthens the skin barrier.

### 3. Adenosine

It is effective in improving wrinkles and preventing aging. It synthesizes proteins within the skin to enhance skin elasticity.

# Revitalizing Nourishing Cream

**Altum® Peptide, Niacinamide, Adenosine**



## [ INGREDIENTS ]

Water (Aqua/Eau), Glycerin, Dipropylene Glycol, Caprylic/Capric Triglyceride, Butylene Glycol, 1,2-Hexanediol, Niacinamide, Isopropyl Palmitate, Cetearyl Alcohol, Glyceryl Stearate, PEG-100 Stearate, Hydrolyzed Sponge, Sorbitan Sesquioleate, Ammonium Acryloyldimethyltaurate/VP Copolymer, Ethyl Oleate, Glyceryl Caprylate, Caprylyl Glycol, Propanediol, Carbomer, Tromethamine, Silica Polysilsesquioxane Propylsulfideacetyl Tripeptide-84, Ethylhexylglycerin, Adenosine, Disodium EDTA, Sodium Hyaluronate, Allantoin, Benzyl Glycol, Hydrolyzed Glycosaminoglycans, Olea Europaea (Olive) Leaf Extract, Camellia Japonica Flower Extract, Sodium Hyaluronate Crosspolymer, Centella Asiatica Extract, Hydrolyzed Hyaluronic Acid, Hydrogenated Lecithin, Ulmus Davidiana Root Extract, Pueraria Lobata Root Extract, Pinus Palustris Leaf Extract, Oenothera Biennis (Evening Primrose) Flower Extract, Polyglyceryl-10 stearate, Hydroxypropyltrimonium Hyaluronate, Vaccinium Macrocarpon (Cranberry) Fruit Extract, Solanum Lycopersicum (Tomato) Fruit Extract, Rubus Idaeus (Raspberry) Fruit Extract, Punica Granatum Fruit Extract, Malus Domestica Fruit Extract, Malpighia Emarginata (Acerola) Fruit Extract, Capsicum Annuum Fruit Extract, Beta Vulgaris (Beet) Root Extract, Panthenol, Bifida Ferment Filtrate, Tocopherol, Sodium Ascorbyl Phosphate, Hyaluronic Acid, Sodium Acetylated Hyaluronate, Pyridoxine, Folic Acid, Biotin, Cyanocobalamin, Thiamine HCl, Riboflavin, Linoleic Acid, Beta-Carotene

## Intensive Repair Locking Cream

This aftercare cream quickly soothes skin reddened by PEPTAXEL treatments and strengthens the skin barrier



### 1. Function

Brightening, wrinkle-improving dual-functional cosmetics

### 2. Key Ingredients

PDRN, Adenosine, Niacinamide

### 3. Benefit

Ceramides enhance the restoration of the skin barrier, forming a protective shield. PDRN rapidly repairs wounds caused by external stimuli. Glutathione brightens and improves skin tone. Panthenol strengthens the natural moisture barrier, maintaining hydration for an extended period.

### 4. How to use

In the morning and evening, after cleansing, take an appropriate amount and evenly spread it on the face, allowing it to be well absorbed.

### 5. Volume

50 ml

## Why Essential?

It promotes regeneration of sensitive and delicate skin after the procedure.

## Intensive Repair Locking Cream



### 1. PDRN

Derived from salmon milt, it contains DNA fragments closely resembling human DNA. It supports the repair of damaged skin and serves as an effective agent for skin conditioning and hydration.

### 2. Glutathione

It aids in the activation of peptides from the patented Altum® Peptide, providing a brightening effect to the skin through enhanced elasticity and antioxidant action.

### 3. Ceramide NP

Making up 50% of skin lipids that protect the outer layer, it provides hydration and strengthens the skin barrier.

## Intensive Repair Locking Cream

**PDRN, Glutathione, Ceramide NP**

**[ INGREDIENTS ]**

Water (Aqua/Eau), Butylene Glycol, Caprylic/Capric Triglyceride, Glycerin, Neopentyl Glycol Diheptanoate, Cetearyl Alcohol, Cetyl Ethylhexanoate, Hydrogenated Poly(C6-14 Olefin), Propylene Glycol, Vinyl Dimethicone, Niacinamide, 1,2-Hexanediol, Cetearyl Olivatate, Pentaerythrityl Stearate/Caprate/Caprylate/Adipate, Behenyl Alcohol, Glyceryl Stearate, Phenyl Trimethicone, Sorbitan Olivatate, Hydroxyacetophenone, Butyrospermum Parkii (Shea) Butter, Beeswax, Glyceryl Stearate Citrate, Hydrogenated Lecithin, Stearic Acid, Cetearyl Glucoside, Carbomer, Fragrance (Perfume), Panthenol, Arginine, Allantoin, Sodium DNA, Oenothera Biennis (Evening Primrose) Oil, Cholesteryl Hydroxystearate, Malt Extract, Adenosine, Madecassoside, Dipropylene Glycol, Dimethyl Sulfone, Glutathione, Cholesterol, Ceramide NP, Glucose, Anemarrhena Asphodeloides Root Extract, Acetyl Hexapeptide-8, Caprylyl Glycol



## Intensive Moisture Locking Cream

A refreshing recovery solution that soothes sensitized skin and regulates sebum balance



### Why Essential?

It promotes regeneration of sensitive and delicate skin after the procedure.

#### 1. Function

Brightening, wrinkle-improving dual-functional cosmetics

#### 2. Key Ingredients

PDRN, Panthenol, Trehalose, Betaine

#### 3. Benefit

PDRN rapidly repairs wounds caused by external stimuli. Panthenol strengthens the natural moisture barrier, maintaining hydration for an extended period. Panthenol protects cellular membranes and proteins to create an optimal environment for skin repair.

#### 4. How to use

At the final step of your skincare routine, take an appropriate amount and gently spread it over the skin, allowing it to be well absorbed.

#### 5. Volume

50 ml



## Intensive Moisture Locking Cream

### 1. PDRN

Derived from salmon milt, it contains DNA fragments closely resembling human DNA. It supports the repair of damaged skin and serves as an effective agent for skin conditioning and hydration.

### 2. Madecassoside

It reduces skin sensitivity by inhibiting the production of pro-inflammatory mediators. Also it promotes the repair of damaged skin tissue to sustain a prolonged soothing effect.

### 3. Panthenol

It helps maintain intrinsic skin hydration and restore the skin barrier, and aids epithelial cell formation, contributing to wound healing and anti-inflammatory effects

## Intensive Moisture Locking Cream

**PDRN, Madecassoside, Panthenol, Trehalose**

### [ INGREDIENTS ]

Water, Squalane, Simmondsia Chinensis (Jojoba) Seed Oil, Butylene Glycol, C13-16 Isoalkane Niacinamide, Dimethicone, Methyl Gluceth-20, Cetearyl Oliviate, Sorbitan Oliviate, Heptyl Undecylenate, Hydroxyethyl Acrylate/Sodium Acryloyldimethyl Taurate Copolymer, Betaine, Vinyl Dimethicone/Methicone Silsesquioxane Crosspolymer, Trehalose, Panthenol, Glyceryl Stearate, PEG-100 Stearate, Fragrance, Sodium Polyacryloyldimethyl Taurate, Pentylene Glycol, Caprylyl Glycol, Sodium DNA, Allantoin, 1,2-Hexanediol, Adenosine, Sorbitan Isostearate, Disodium EDTA, Cocos Nucifera (Coconut) Fruit Extract, Glyceryl Glucoside, Ceramide NP, Cholesterol, Palmitic Acid, Paeonia Suffruticosa Root Extract, Stearic Acid, Dimethyl Sulfone, Glutathione, Madecassoside, Ethylhexylglycerin, Anemarrhena Asphodeloides Root Extract, Acetyl Hexapeptide-8



## Intensive Repair Sun Serum

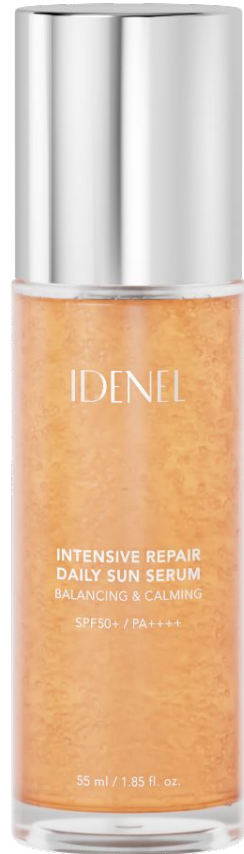

**With over 50% moisture base, the instant touch of hydration soothes and comfortably cares for skin sensitized by treatments, quickly calming it down**

### **1. Function**

Brightening, wrinkle-improving dual-functional cosmetics

### **2. Key Ingredients**

PDRN, Glutathione, Panthenol, Ceramide, Niacinamide, Adenosine

### **3. Benefit**

Ceramide enhances the restoration of the skin barrier, forming a protective shield. PDRN rapidly heals wounds caused by external stimuli. Sunscreen and active ingredients are encapsulated, effectively absorbed upon contact with skin, offering a unique burst of water-like sensation. Contains ingredients that effectively shield the skin from blue light.

### **4. How to use**

Apply evenly to skin prone to sun exposure as the final step of your basic care routine.

### **5. Volume**

55 ml

## **Why Essential?**

It promotes regeneration of sensitive and delicate skin after the procedure.

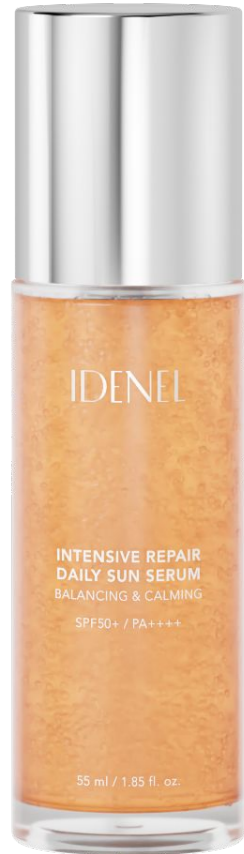

## Intensive Repair Sun Serum (SPF50+ / PA++++)

### 1. PDRN

It supports the repair of damaged skin and serves as an effective agent for skin conditioning and hydration.

### 2. Glutathione

It provides a brightening effect to the skin through enhanced elasticity and antioxidant action.

### 3. Panthenol

It restores skin moisture and enhances hydration as a derivative of Vitamin B5.

### 4. Ceramide

It provides hydration and helps strengthen the skin barrier.

### 5. Niacinamide

It brightens your skin by preventing blemishes.

### 6. Adenosine

It synthesizes proteins within the skin to enhance skin elasticity.

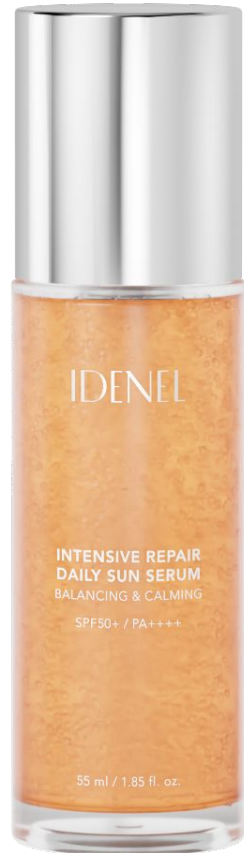

## Intensive Repair Sun Serum (SPF50+ / PA++++)

**PDRN, Glutathione, Panthenol, Ceramide, Niacinamide, Adenosine**

### [ INGREDIENTS ]

Water (Aqua/Eau), Dibutyl Adipate, C12-15 Alkyl Benzoate, **Isoamyl p-Methoxycinnamate**, Caprylic/Capric Triglyceride, Butylene Glycol, **Diethylamino Hydroxybenzoyl Hexyl Benzoate**, **Bis-Ethylhexyloxyphenol Methoxyphenyl Triazine**, Isopentyldiol, **Terephthalylidene Dicapnor Sulfonic Acid**, Niacinamide, Tromethamine, Hydrogenated Poly(C6-20 Olefin), Hydroxyacetophenone, Acrylates/C10-30 Alkyl Acrylate Crosspolymer, Drometrizole Trisiloxane, Polyhydroxystearic Acid, Dipropylene Glycol, HDI/Trimethylol Hexyllactone Crosspolymer, Citric Acid, Fragrance (Perfume), Caprylyl Glycol, Melia Azadirachta Extract, Ethylhexylglycerin, Adenosine, Sodium DNA, Moringa Oleifera Seed Oil, Centella Asiatica Extract, Dipotassium Glycyrrhizate, Glycerin, Gossypium Herbaceum (Cotton) Seed Extract, Glutathione, Panthenol, Ceramide NP, Laminaria Japonica Extract, Avena Sativa (Oat) Kernel Extract, Ulmus Davidiana Root Extract, Rosa Damascena Extract, Snail Secretion Filtrate, Angelica Gigas Root Extract, Corchorus Olitorius Leaf Extract, Saccharomyces Cerevisiae Extract, Spirulina Platensis Extract, Eucalyptus Globulus Leaf Extract, Lithospermum Officinale Extract, Trigonella Foenum-Graecum Seed Extract, Betula Platyphylla Japonica Bark Extract, Calendula Officinalis Extract, Salvia Hispanica Seed Extract, Cucumis Sativus (Cucumber) Extract, 1,2-Hexanediol



IDENEL

# ARRANGEMENT

Secret of Eternal Youth

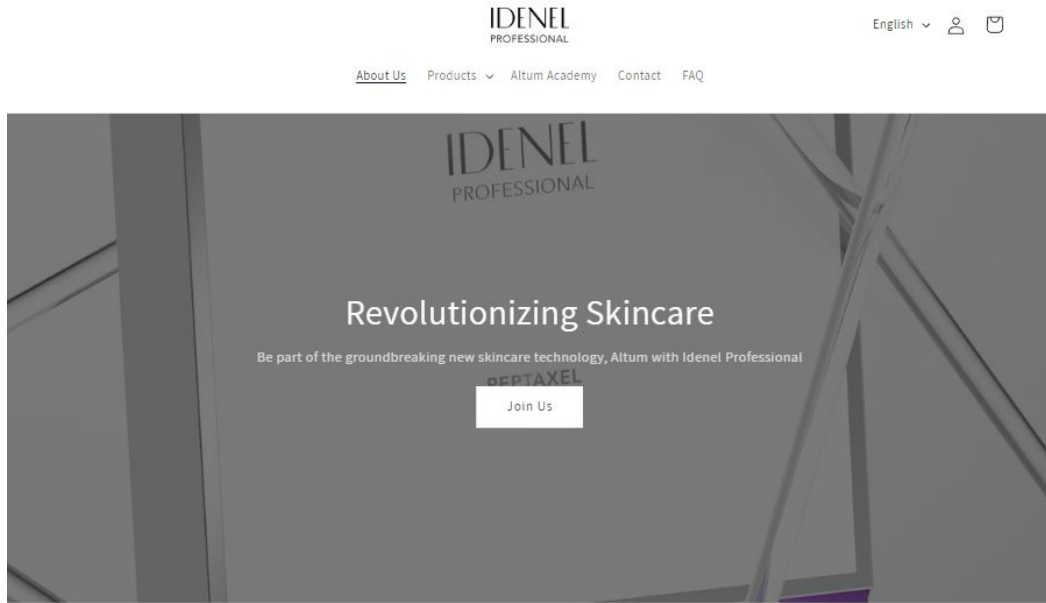

## Purchase Information

Join our website to purchase and learn about our products here at [idenelprofessional.com](https://idenelprofessional.com)



**ONLY AVAILABLE  
FOR PROFESSIONALS**



ABOUT US

### The Problem

Did you know that only 0.3% of the ingredients in most skincare penetrates the skin deep enough to be effective?

That's right, the vast majority of skincare is simply washed

⏪ Back to my courses

Altum™ Academy

7% COMPLETE

Guide ▾

Altum Needling System Development ▴

Ep1. History and Principle of Altum™ Needling System Development

Ep2. The Excellence and Features of Altum™ Peptide

Peptaxel Program ▴

Ep3. Procedure for Altum™ Needling System

Ep4. Skin Changes & Care Methods for 7 Days After Peptaxel

Ep5. Peptaxel FAQ

## Ep1. History and Principle of Altum™ Needling System Development

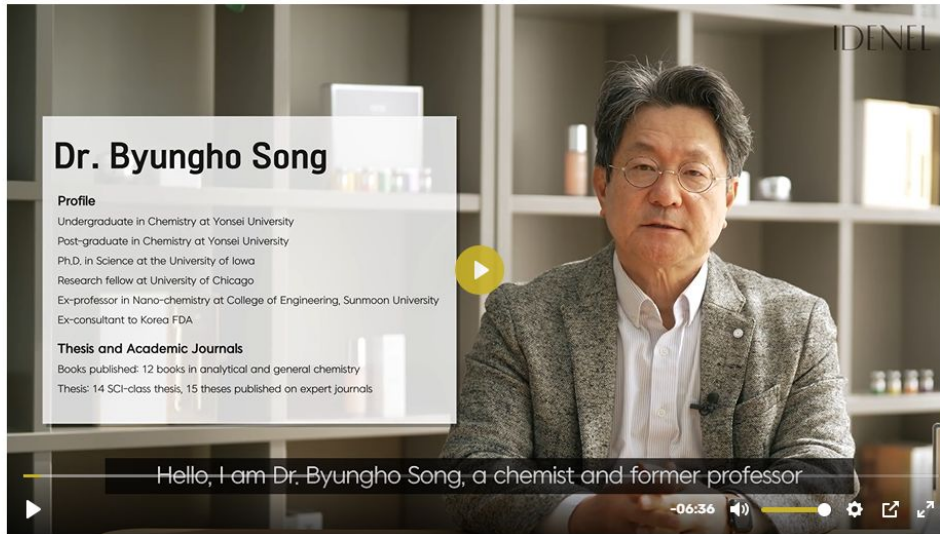

**Dr. Byungho Song**

**Profile**  
Undergraduate in Chemistry at Yonsei University  
Post-graduate in Chemistry at Yonsei University  
Ph.D. in Science at the University of Iowa  
Research fellow at University of Chicago  
Ex-professor in Nano-chemistry at College of Engineering, Sunmoon University  
Ex-consultant to Korea FDA

**Thesis and Academic Journals**  
Books published: 12 books in analytical and general chemistry  
Thesis: 14 SCI-class thesis, 15 theses published on expert journals

Hello, I am Dr. Byungho Song, a chemist and former professor

COMPLETE AND CONTINUE >

## Learn More

Learn more about our technology and products and get your Course Complete Certification!



## Overseas Sales Representative

**M** +82 10 9542 3134 (KR)

**M** +82 10 9996 4408 (EU)

**M** +1 213 298 5214 (US)

**M** +82 10 9117 9167 (CIS)

**E** [overseas@srbiotek.co.kr](mailto:overseas@srbiotek.co.kr)

**W** [www.idenelprofessional.com](http://www.idenelprofessional.com)

8F, 5, Teheran-ro 4-gil, Gangnam-gu, Seoul, Korea

IDENEL  
LINKTREE QR



IDENEL  
WeChat

